Lausanne - Le Treyblanc - Réactivation adaptative d'espaces résiduels urbains

Mathieu Viennet - PDM 2021

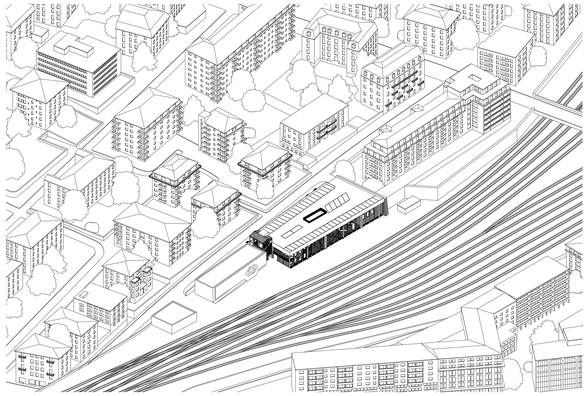

Axonométrie Site 1:500

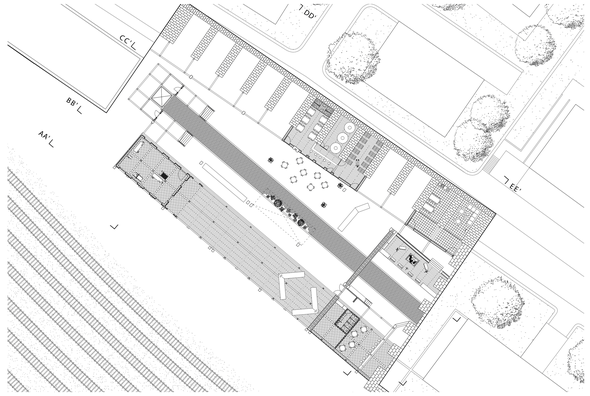

Plan Rez-de-chaussée inférieur 1:200

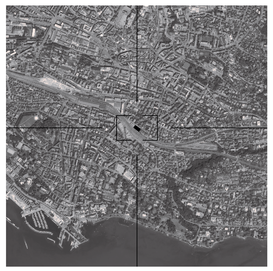

Plan Site 1:10000

Plan Site 1:2000

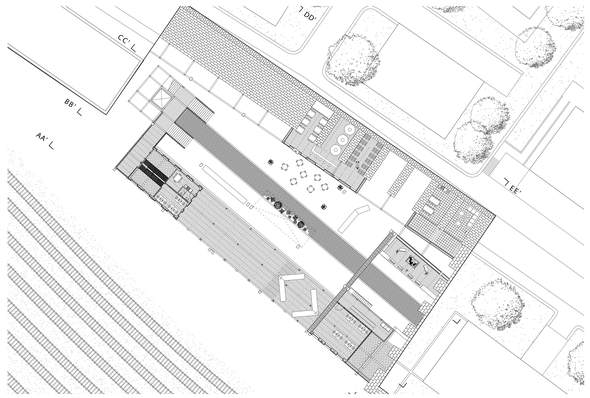

Plan Rez-de-chaussée supérieur 1:200

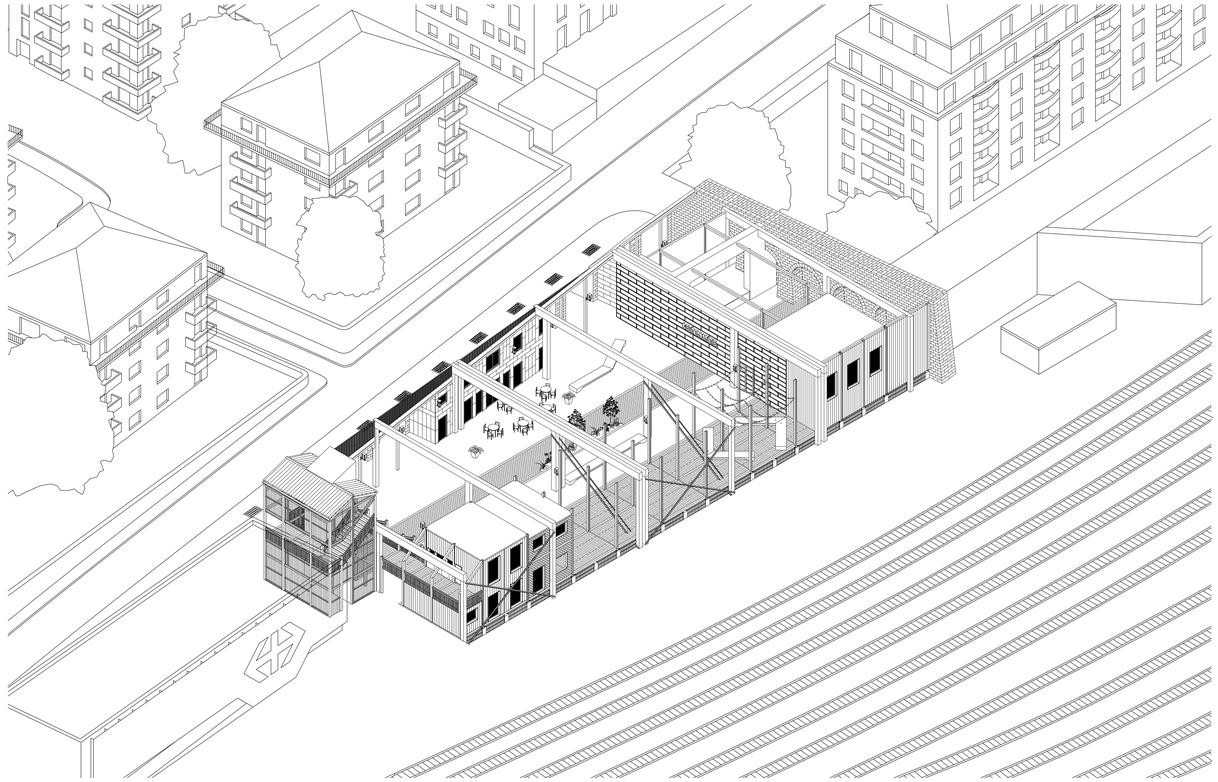

Axonométrie Le Treyblanc

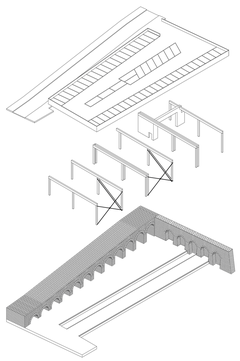

Axonométrie éclatée du site

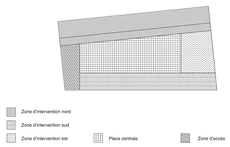

Schéma plan général

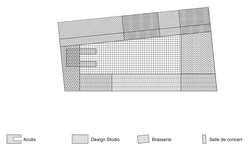

Schéma plan d'affectation

Coupe AA' 1:200

Coupe BB' 1:200

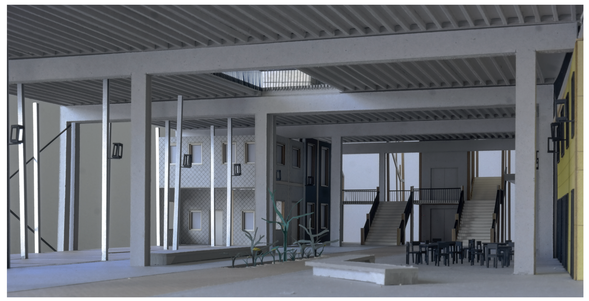

Photo de maquette - Vue intérieur place centrale

Photo de maquette - Vue intérieur place centrale

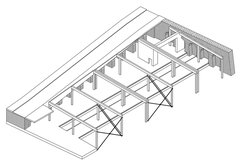

Axonométrie du site

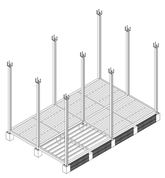

Axonométrie deck et structure ponctuelle

Coupe CC' 1:200

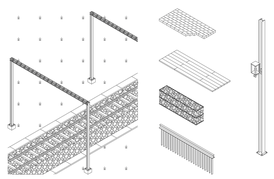

Axonométrie des matériaux de récupération CFF

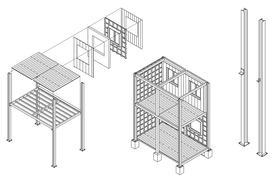

Axonométrie constructive Design Studio

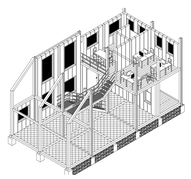

Axonométrie Design Studio

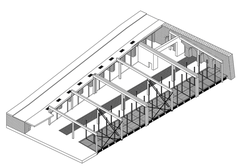

Axonométrie structure secondaire

Axonométrie système d'encastrement de la structure ponctuelle

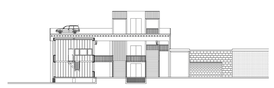

Coupe DD' 1:200

Coupe EE' 1:200

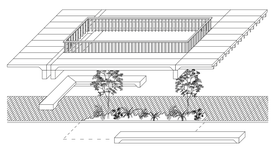

Création d'une ouverture zénithale dans la dalle supérieure

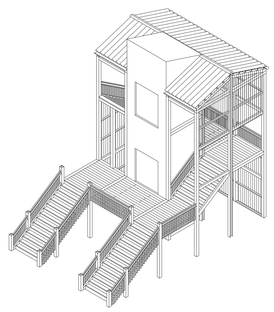

Axonométrie Transition verticale

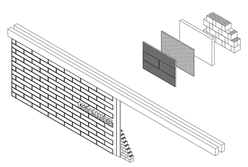

Axonométrie mur acoustique de la salle de concert

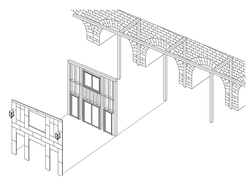

Axonométrie constructive Brasserie