LA RÉANIMATION DE L' ANCIEN THÉÂTRE EMPRESS

5560 rue Sherbrooke O.

Montréal, Québec, Canada.

ÉLÉVATION EST — 1:200

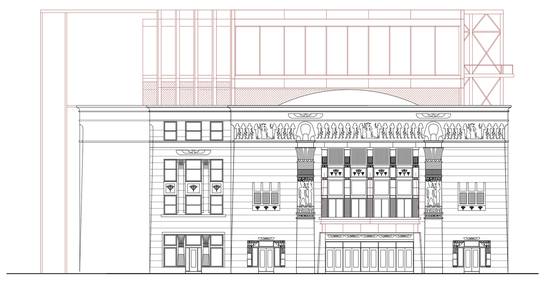

ÉLÉVATION NORD — 1:200

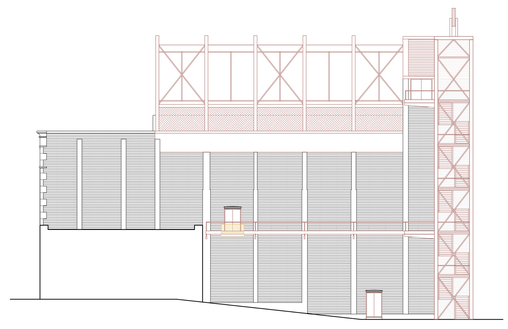

ÉLÉVATION OUEST — 1:200

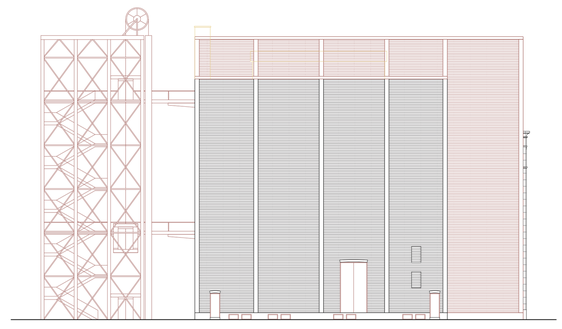

ÉLÉVATION SUD — 1:200

PLAN MASSE — 1:1000

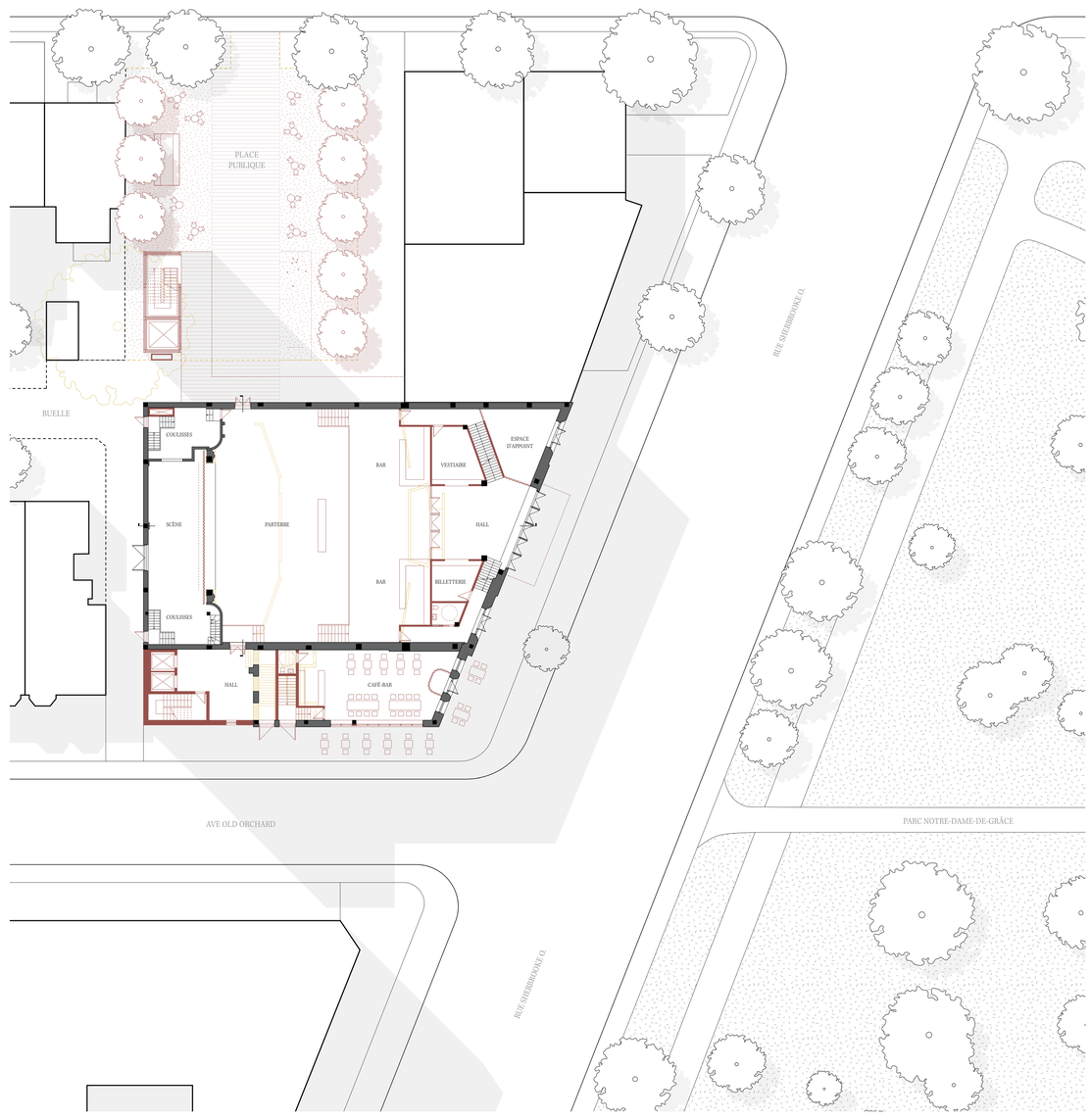

PLAN REZ-DE-CHAUSSÉE / PARTERRE — 1:200

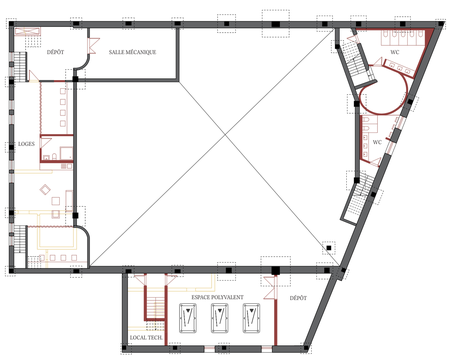

PLAN SOUS-SOL — 1:200

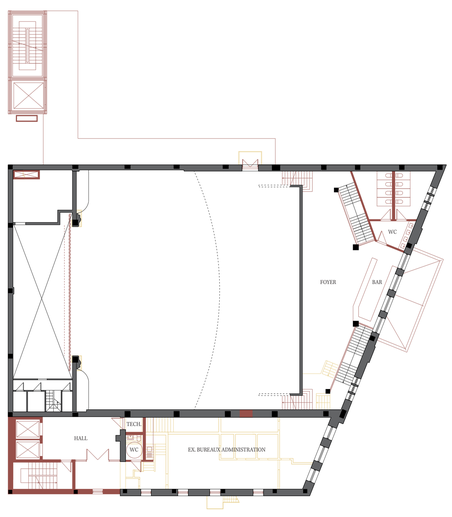

PLAN 1er ÉTAGE / MEZZANINE — 1:200

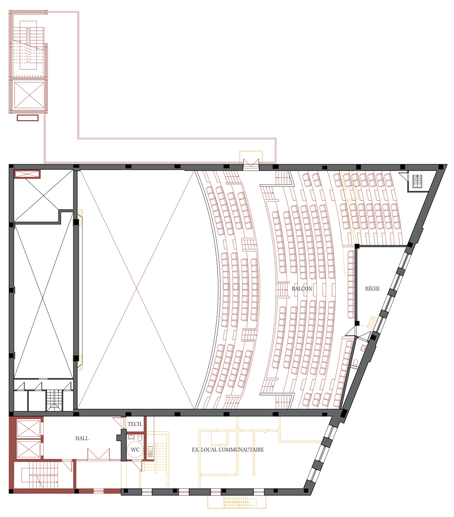

PLAN 2e ÉTAGE / BALCON - 1:200

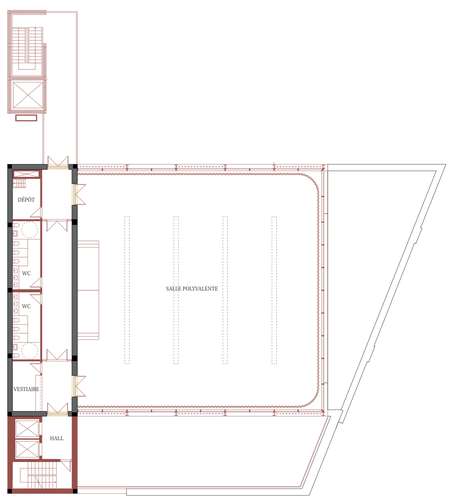

PLAN 4e ÉTAGE — 1:200

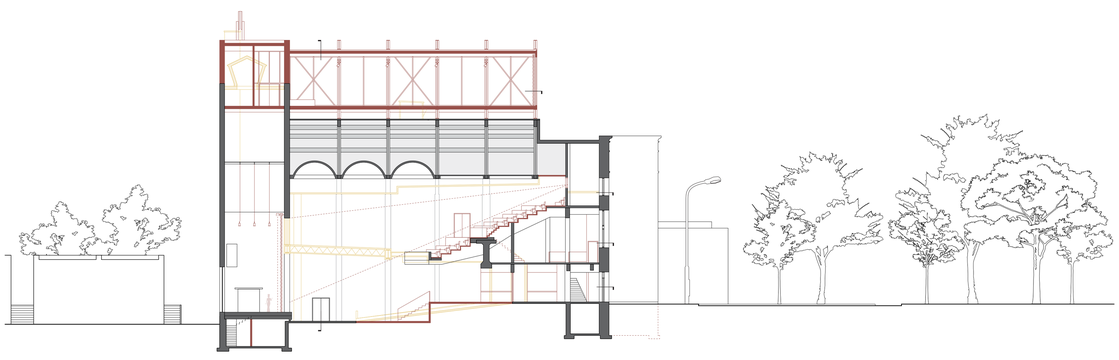

COUPE LONGITUDINALE — 1:200

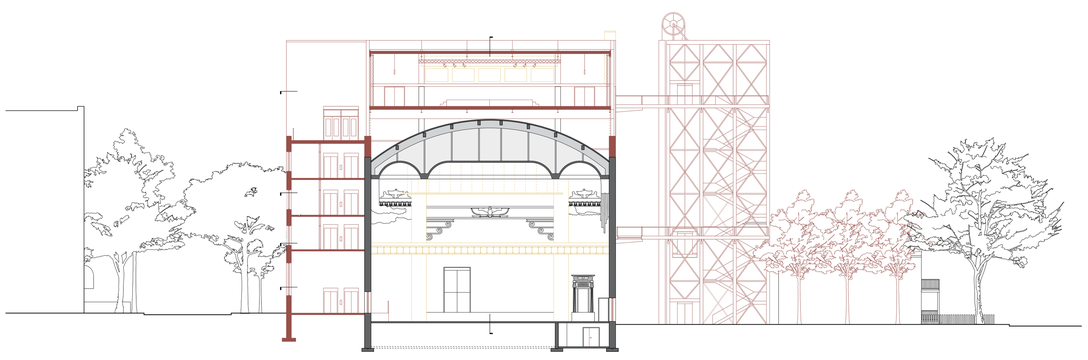

COUPE TRANSVERSALE — 1:200

AXONOMÉTRIE ÉCLATÉE

VUE DE LA SALLE POLYVALENTE

VUE DEPUIS LE PARC NOTRE-DAME-DE-GRÂCE

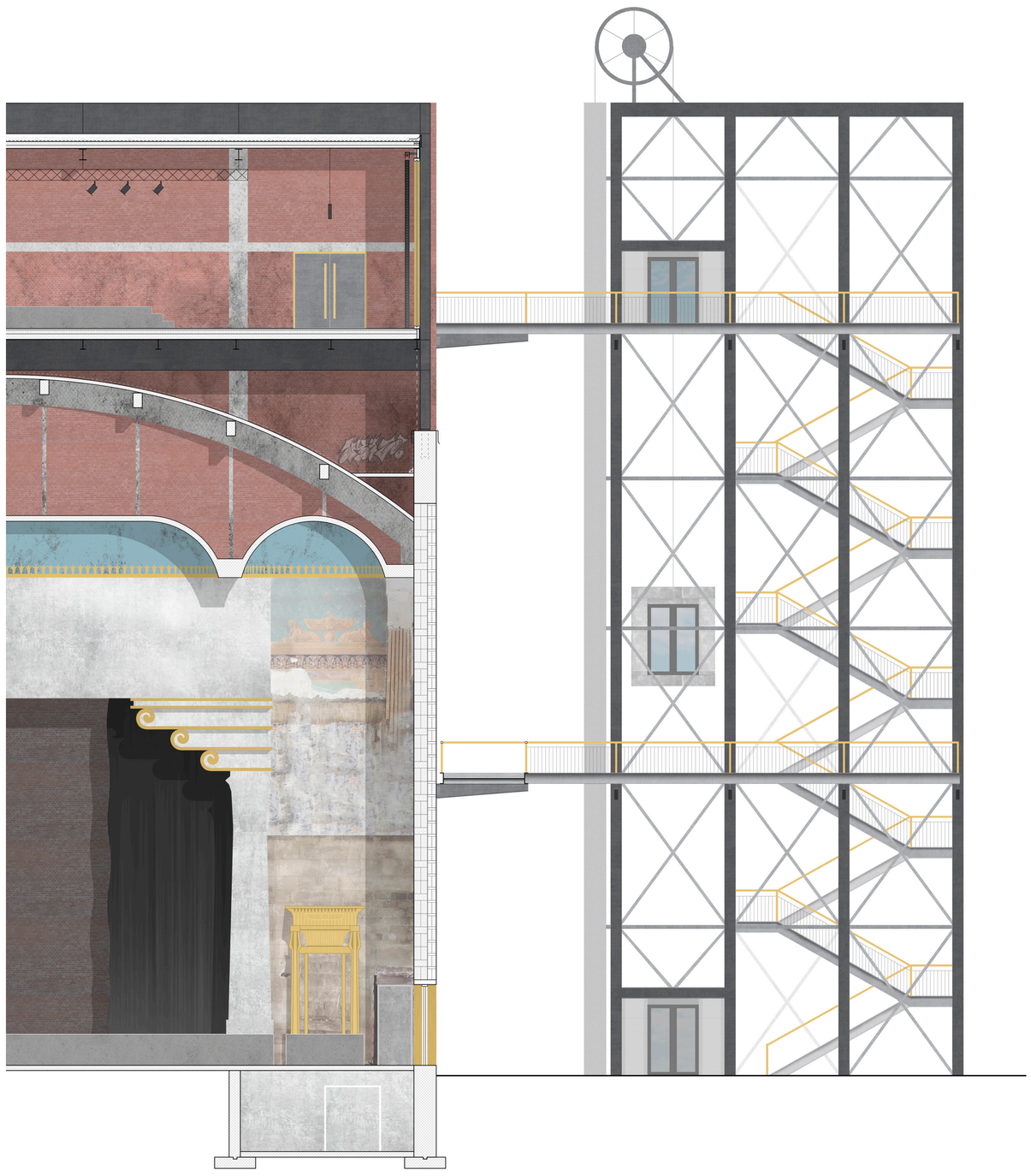

COUPE TRANSVERSALE DÉTAILLÉE — 1:50