PE1

Vinea Urbana

Bubendorf Loïc, Giambonini Lucio, Losey Jin

Monruz, Neuchâtel, 2024

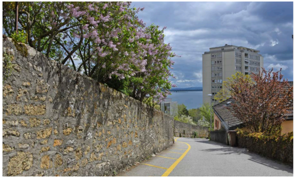
Chemin de la Favarge, Neuchâtel, mur en pierre

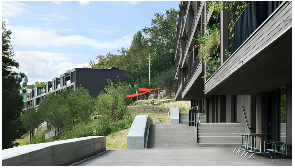
Buchner Bündler Architekten, Wohnbebauung Tièchestrasse, Zürich

Quartiere di INA-CASA, Luigi Daneri, Genova

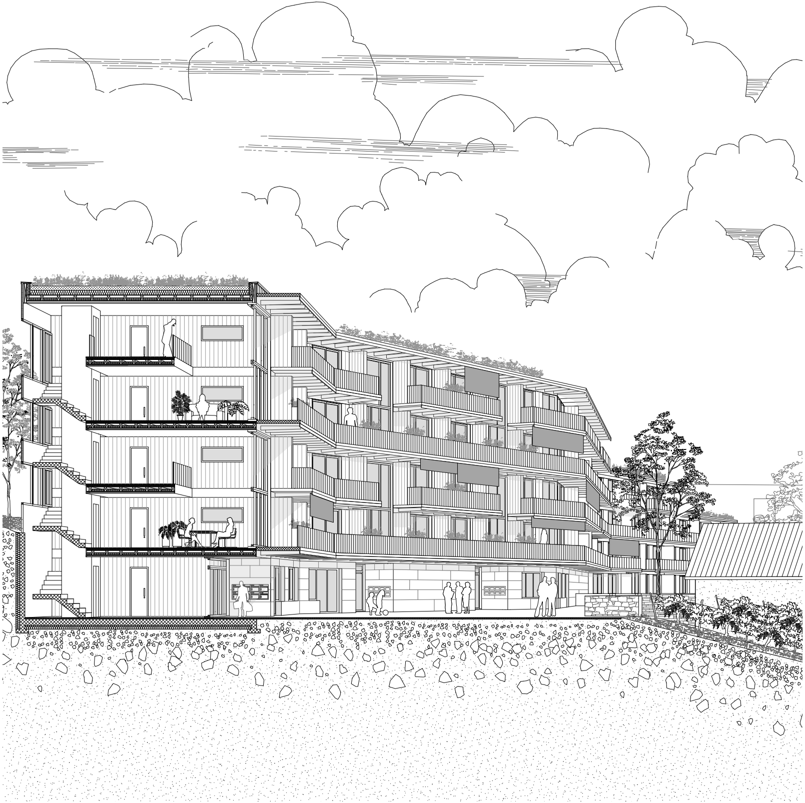
Coupe perspective place communale

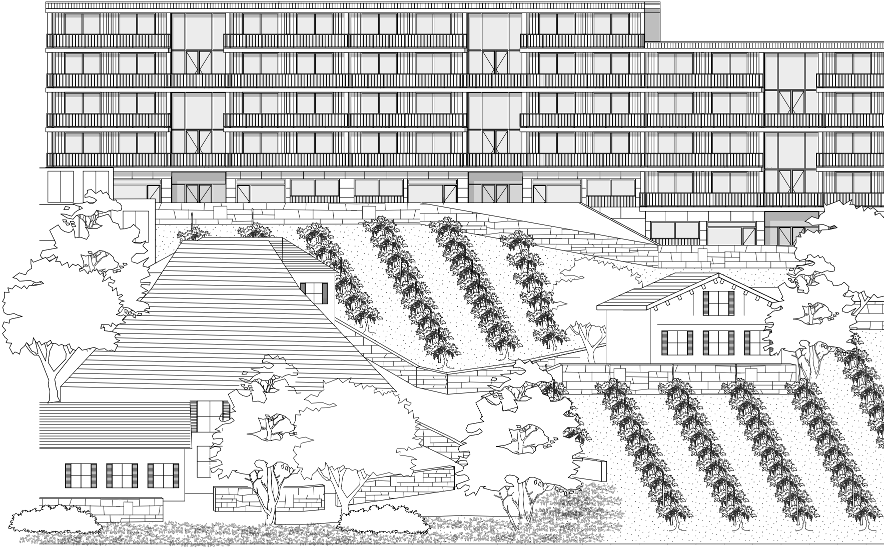

Coupe longitudinale nord 1:100

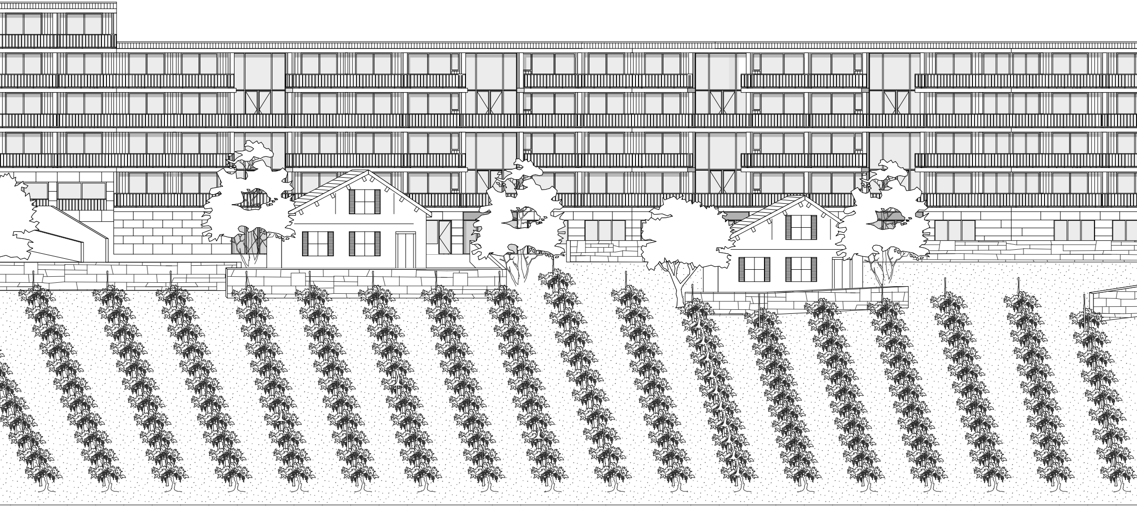

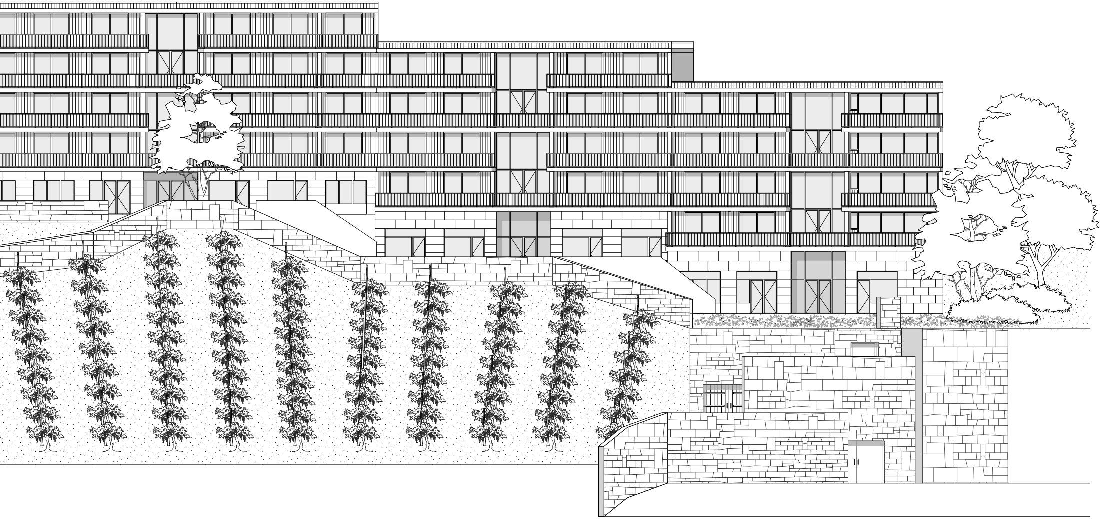

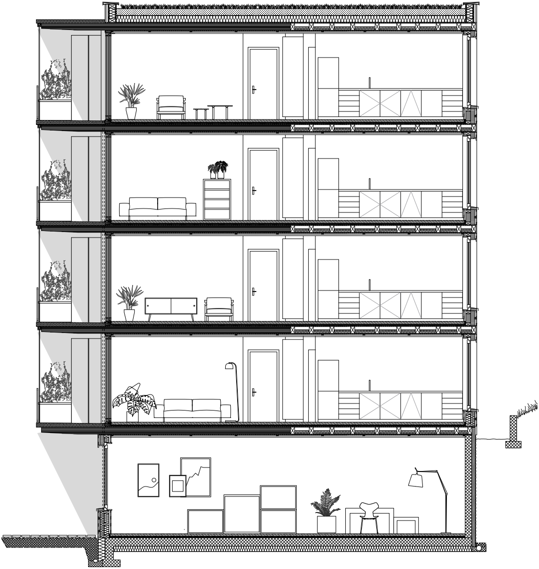

Coupe transversale ouest 1:50

VINEA URBANA

Reliefs Urbains
Du projet urbain au détail constructif
Neuchatel 2024 – 2025

Étudiant.e.s Bubendorf Loïc, Giambonini Lucio, Losey Jin
Assistant·e Laprise Martine

EPFL I LAST Laboratoire d'architecture et technologies durables
Atelier du Prof. Emmanuel REY