Plaines-du-Loup: le réemploi comme moteur d'un quartier en transition

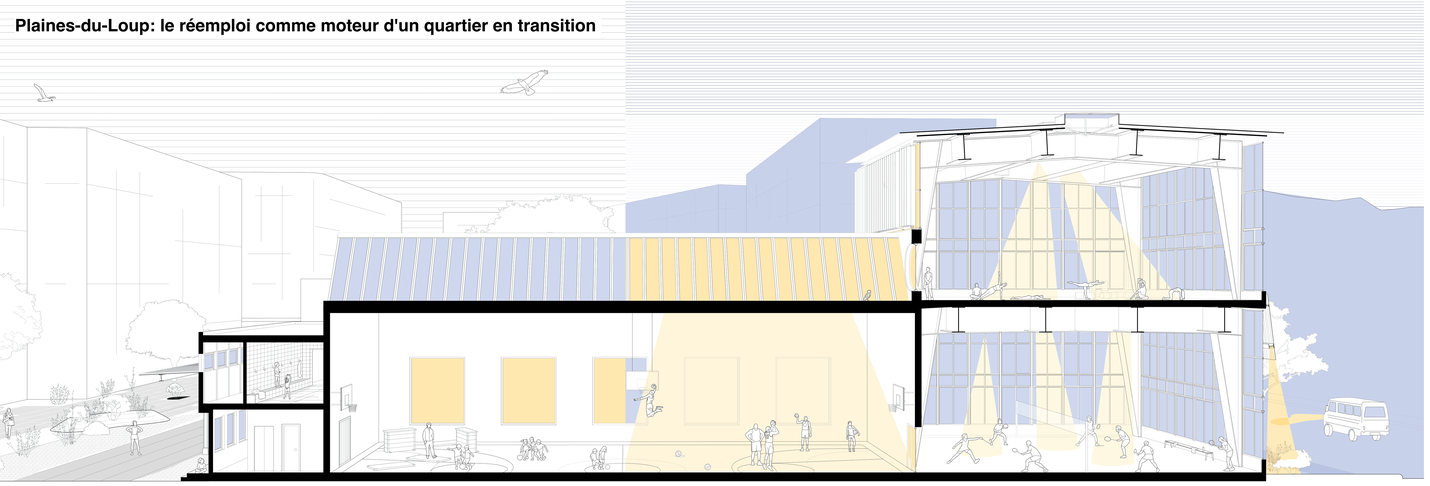

partage des espaces pendant et en dehors des heures scolaires, vue de la salle de gymnastique

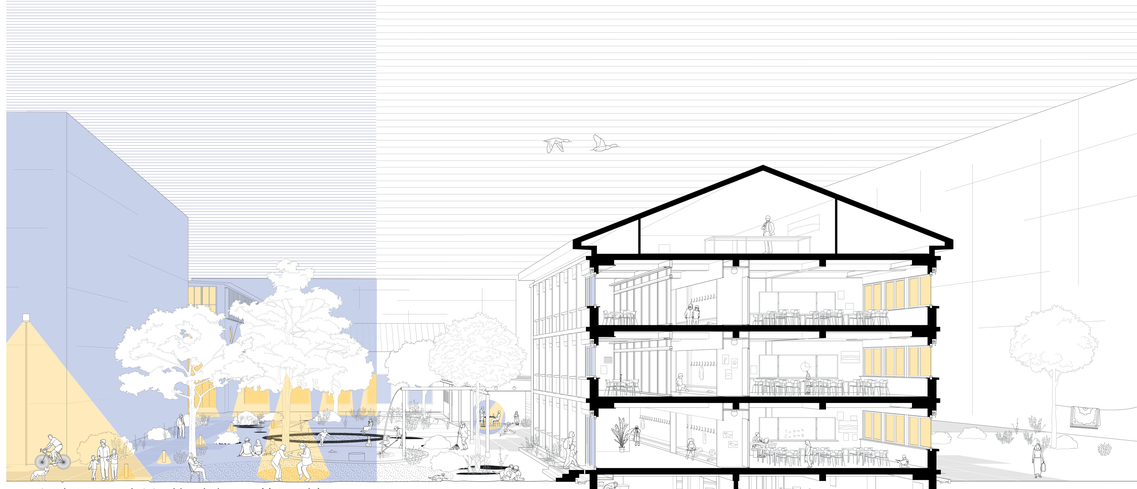

partage des espaces pendant et en dehors des heures scolaires, vue de la cours

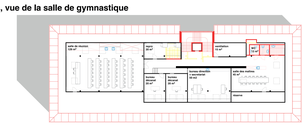

3ème étage, école, 1: 200

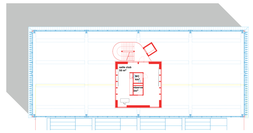

3ème étage, halle sportive

2ème étage, école, 1: 200

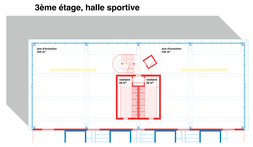

2ème étage, halle sportive

1er étage, école, 1: 200

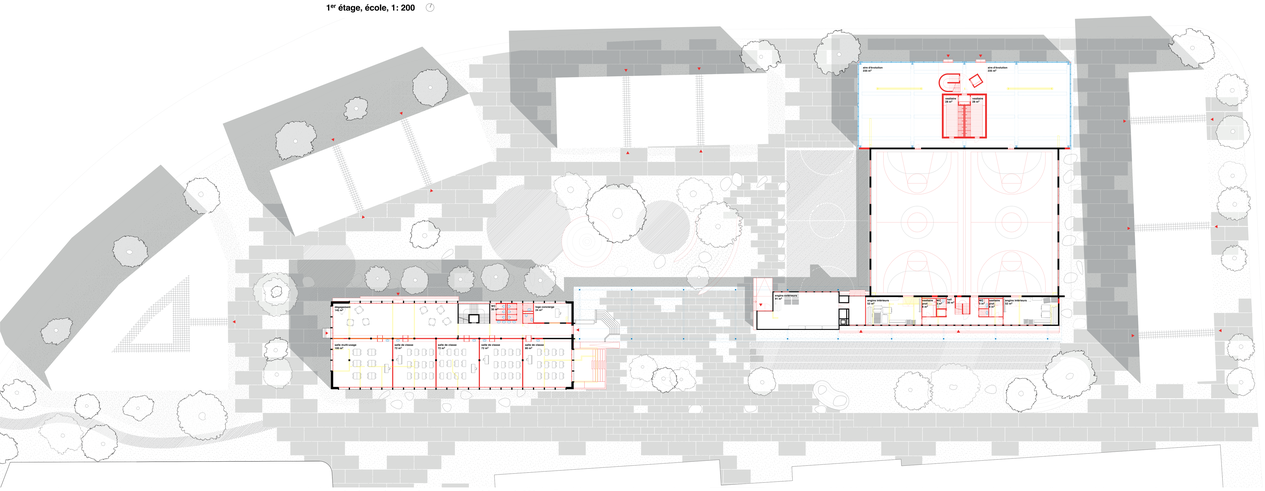

rez-de-chaussée et aménagements extérieurs, 1: 200

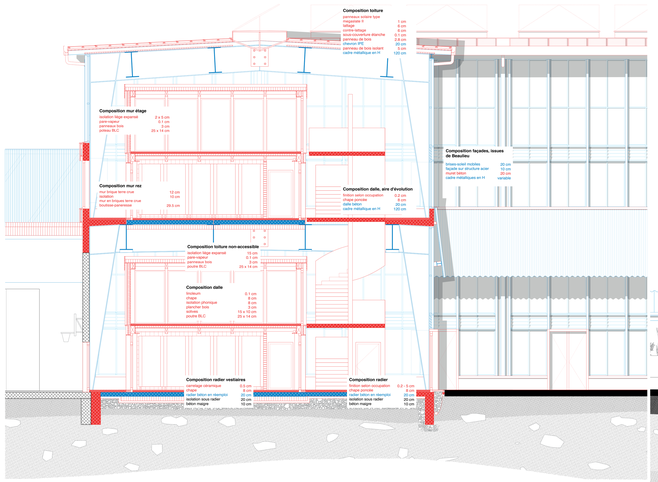

coupe constructive transversale de la halle sportive, 1: 50

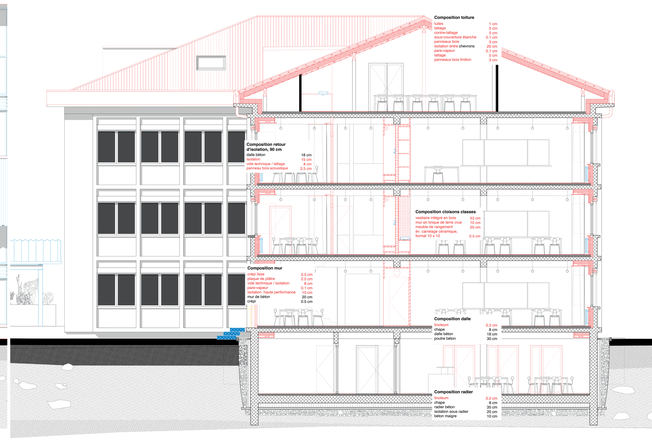

coupe transversale des interventions sur l'école, 1: 50

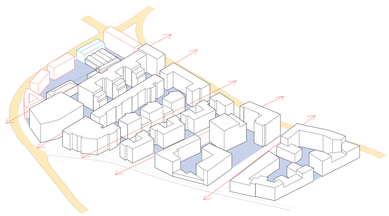

principes urbains

cours — rues — routes à forte circulation

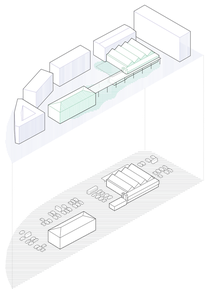

du parking au parc arboré

espace scolaire — espace résidents

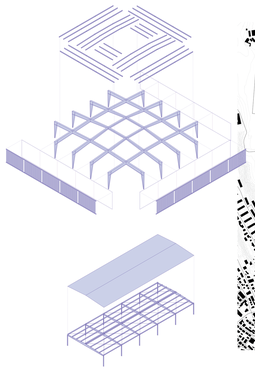

Beaulieu, composants déconstruits

déplacement de la matière

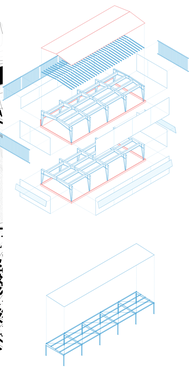

Plaines-du-Loup, composants réemployés

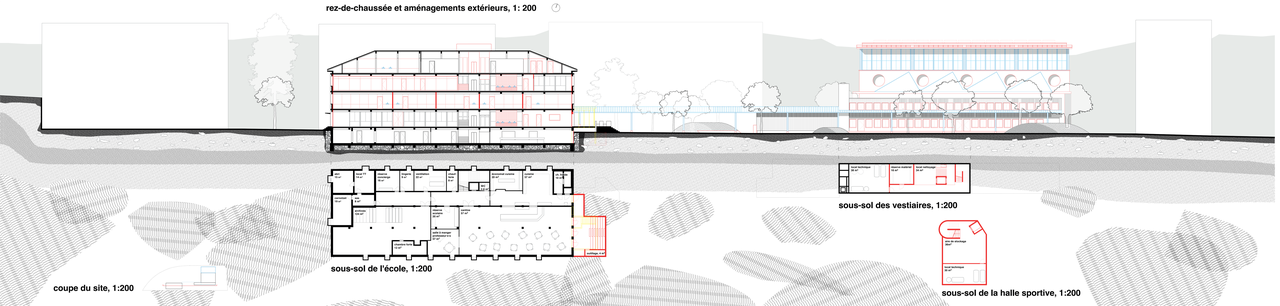

coupe du site, 1:200

sous-sol de l'école, 1:200

sous-sol des vestiaires, 1:200

sous-sol de la halle sportive, 1:200

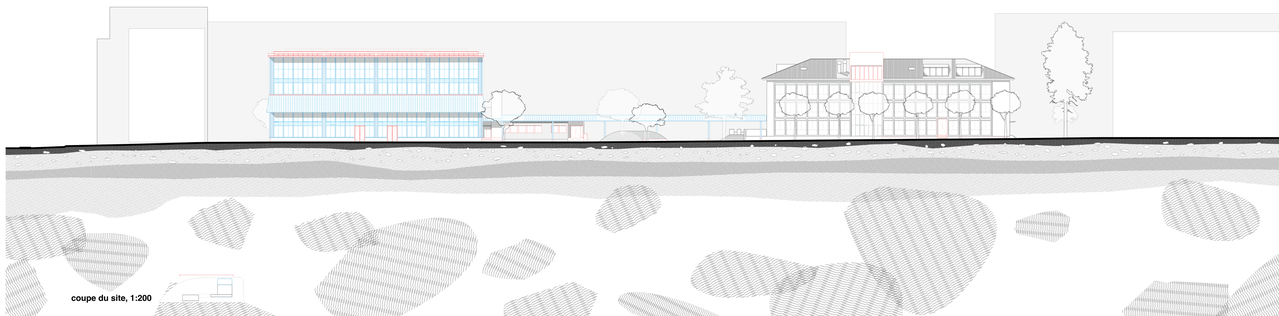

coupe du site, 1:200