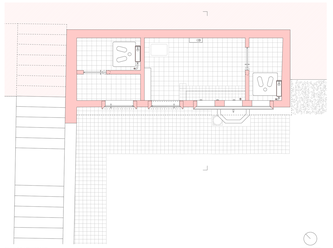
PLAN DE L'EXISTANT

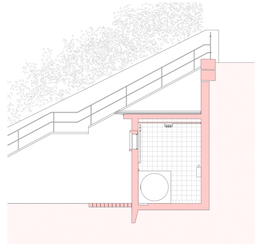
COUPE TRANSVERSALE DE L'EXISTANT

ELEVATION DE L'EXISTANT

ELEVATION DE L'EXISTANT

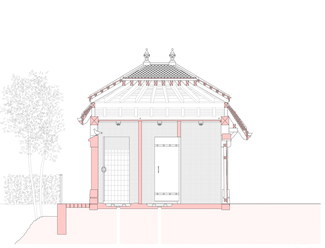
COUPE LONGITUDINALE DE L'EXISTANT

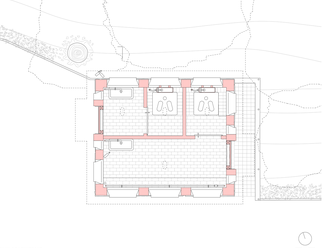
PLAN DE L'EXISTANT

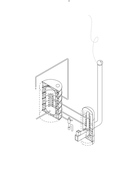

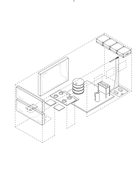

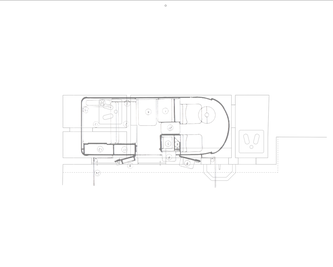

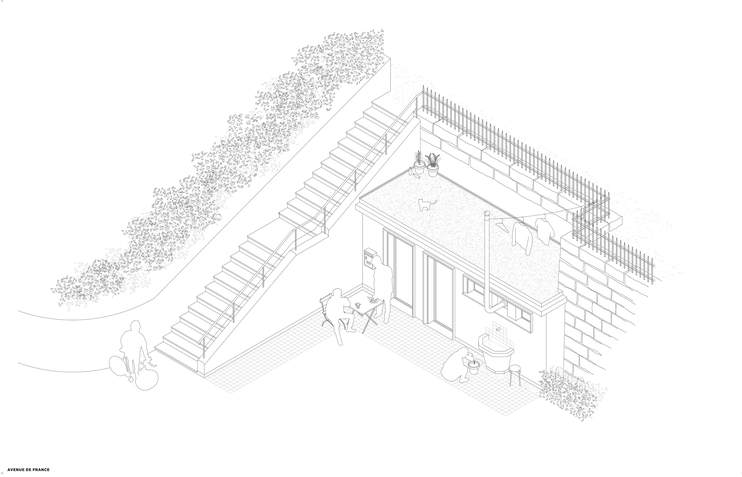
AVENUE DE FRANCE

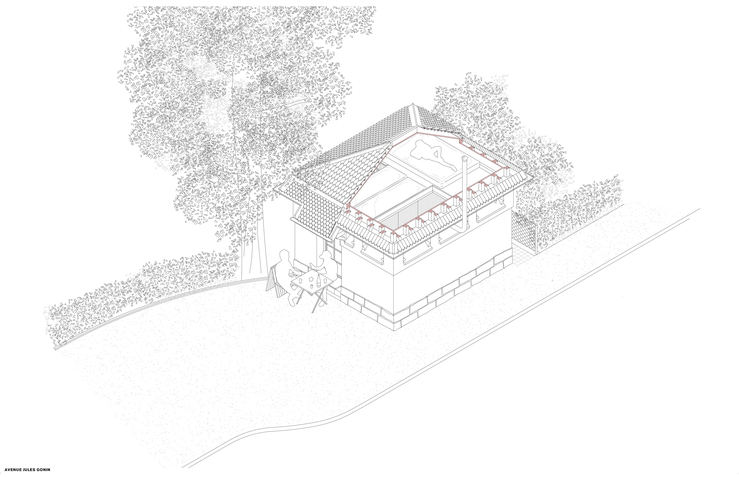
AVENUE JULES GONIN

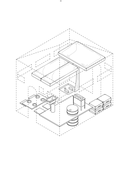

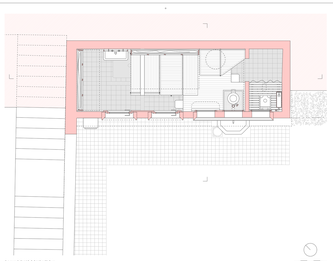
PLAN DE L'OCCUPATION

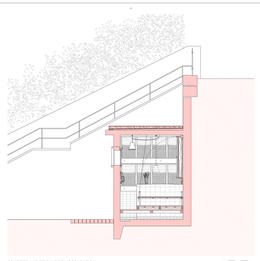
COUPE TRANSVERSALE DE L'OCCUPATION

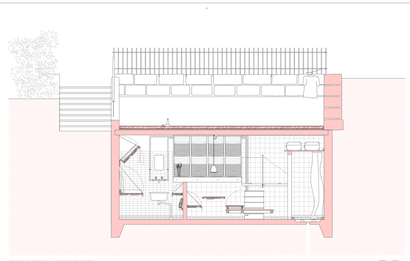
COUPE LONGITUDINALE DE L'OCCUPATION

ELEVATION DE L'OCCUPATION

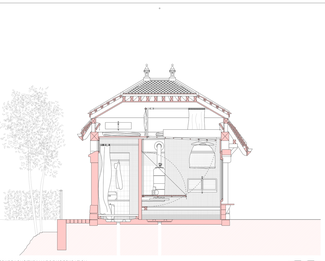
COUPE LONGITUDINALE DE L'OCCUPATION

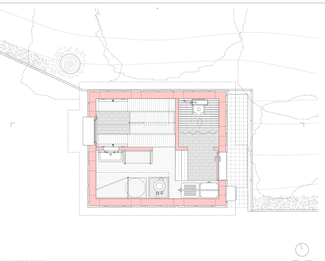
PLAN DE L'OCCUPATION

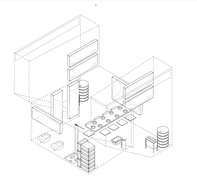

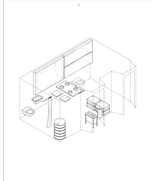

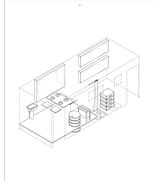

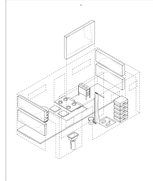

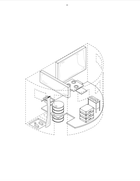

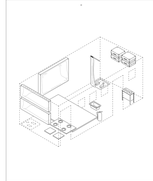

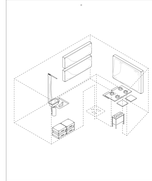

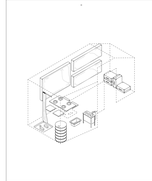

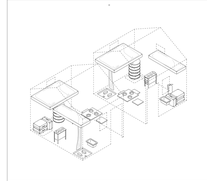

PLACE DU TUNNEL

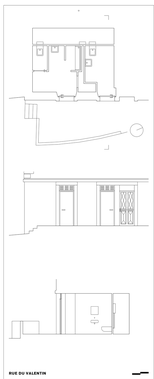
RUE DU VALENTIN

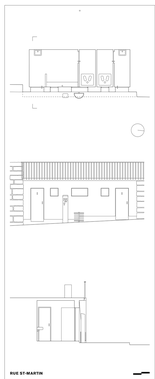
RUE ST-MARTIN

RUE DE L'ANCIEN-STAND

AVENUE DE MORGES

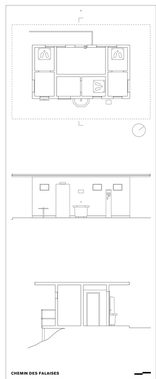
CHEMIN DES FALAISES

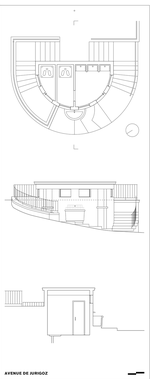
AVENUE DE JURIGOZ

QUAI JURIGOZ

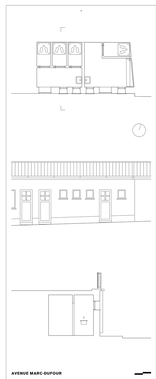
AVENUE MARC-DUFOUR

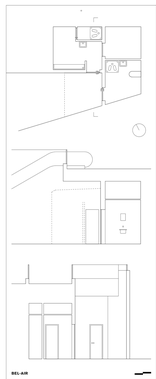
BEL-AIR

RUE J.-L. GALLARD

PROMENADE DE VIDY