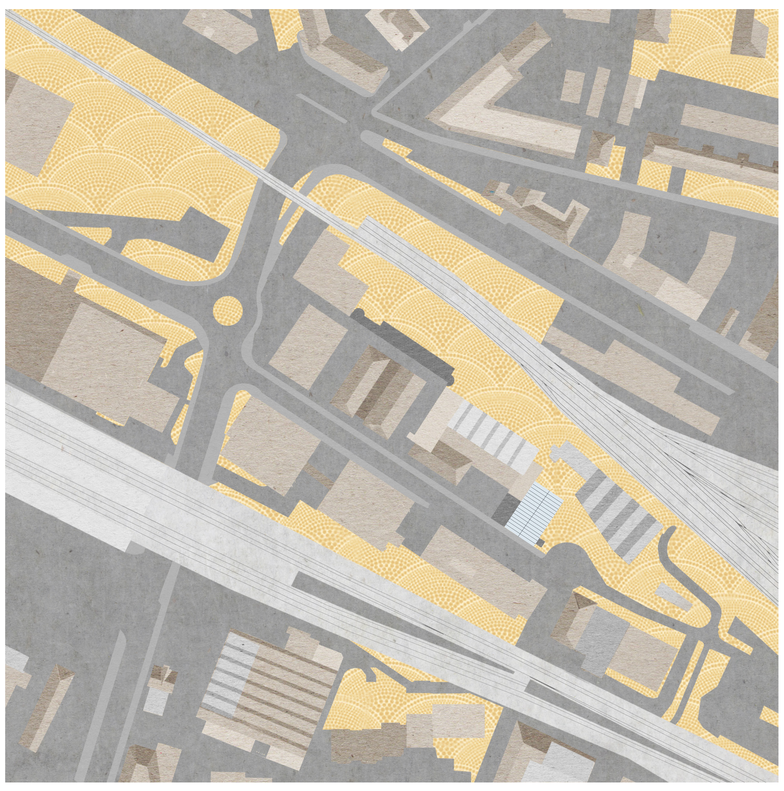

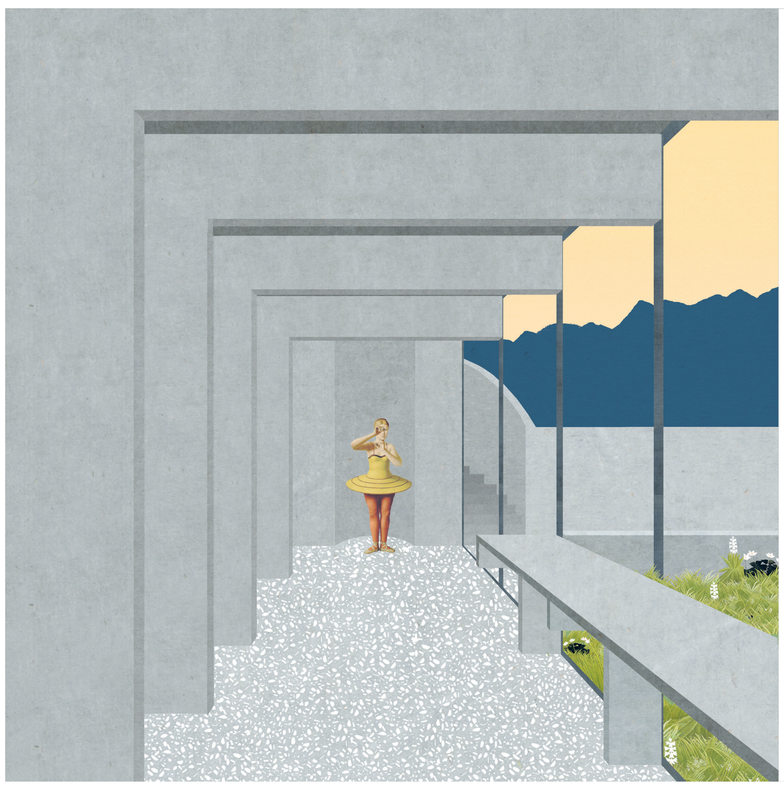

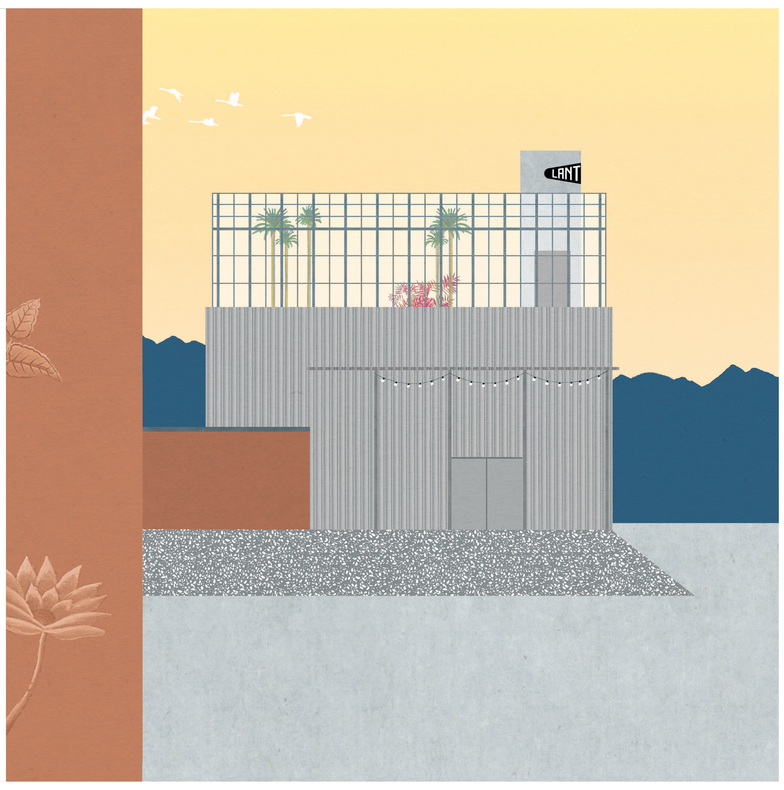

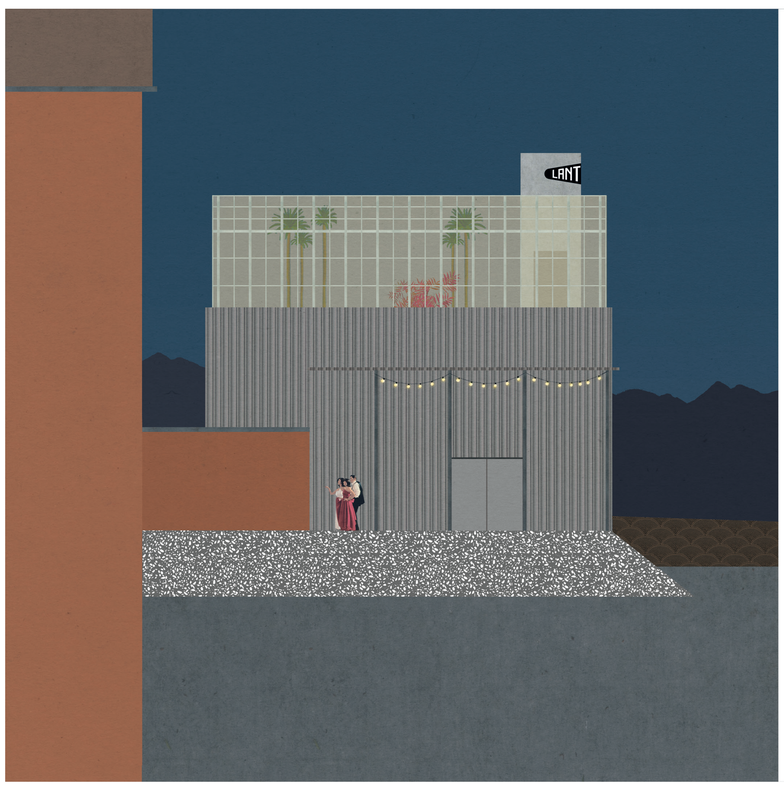

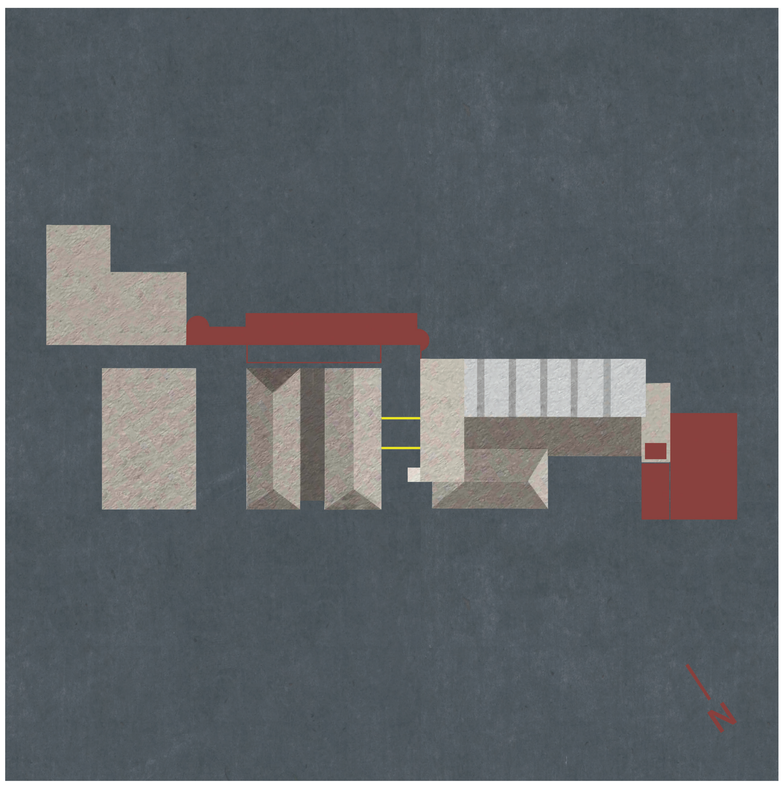

le théâtre n'est pas le pays du réel

c'est le pays du vrai. Victor Hugo