VECTORWORKS EDUCATIONAL VERSION

UN PARVIS POUR ASSENS

TRANSFORMATION D'UNE FERME(E) CONSTRUCTION D'UN IMMEUBLE DE LOGEMENTS EN PIERRE MASSIVE AU CENTRE DU VILLAGE.

SIMON JOBIN - 2021

Photo Maquette

Photo Maquette

Photo Maquette

Photo Maquette

Photo Maquette

Façade Nord, Construction en moisaise massive
AA' - 1:100

Coupe DD'
1:100

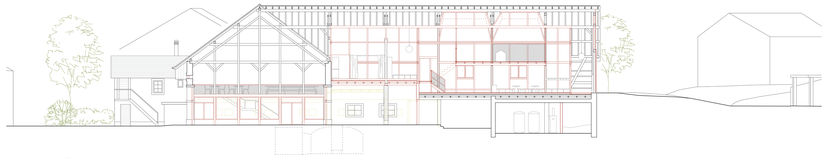

FF' - 1:100

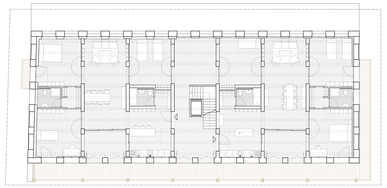

Total 7 appartements, surface de chambre moyenne: 17m2
Rv.2 - 1:100

Façade Est
1:100

Plan 1:200

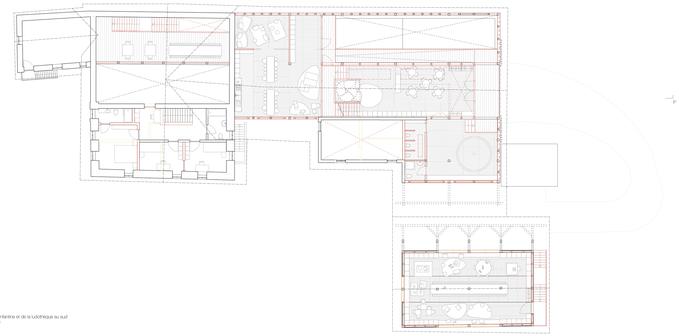

Plan de l'école enfantine et de la ludothèque au sud
Rv.1 - 1:100

Façade Sud
BB' - 1:100

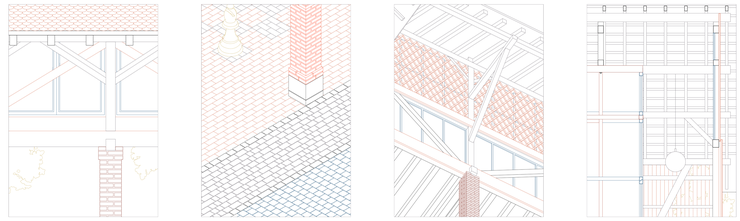

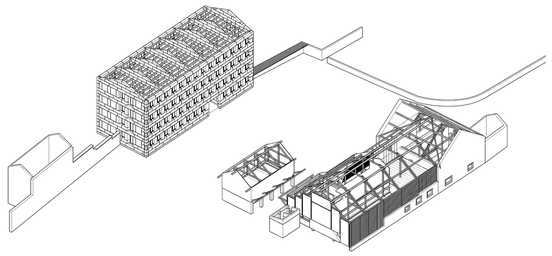

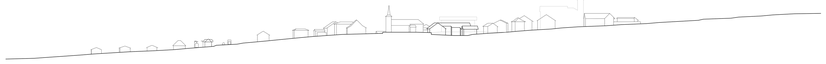

Coupe Ouest-Est via le centre du village
EE - 1:1000

Coupe CC'
1:200

Coupe GG'
1:200

VECTORWORKS EDUCATIONAL VERSION