L'auberge de jeunesse comme élément déclencheur de nouvelles synergies. *Un projet pour Neuchâtel.*

Une nouvelle affectation pour le bâtiment des tramways de Léo Châtelain à la baie de l'Evole.

plan masse 1:10000

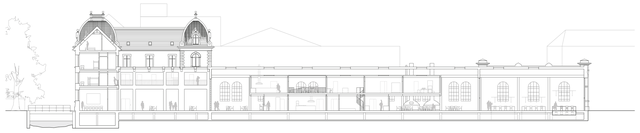

coupe longitudinale AA' 1/200

coupe transversale BB' 1/200

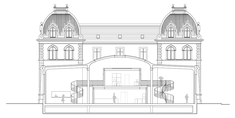

coupe transversale CC' 1/200

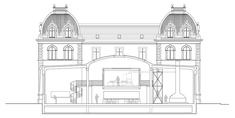

coupe transversale DD' 1/200

plan de situation 1/2000

plan 2ème étage 1/200

plan combles 1/200

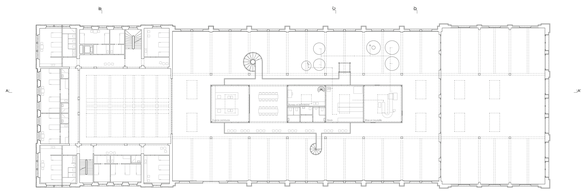

plan 1er étage 1/200

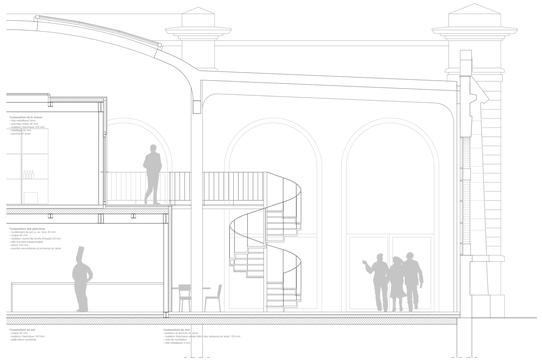

coupe constructive 1/33

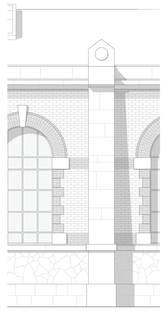

façade 1/33

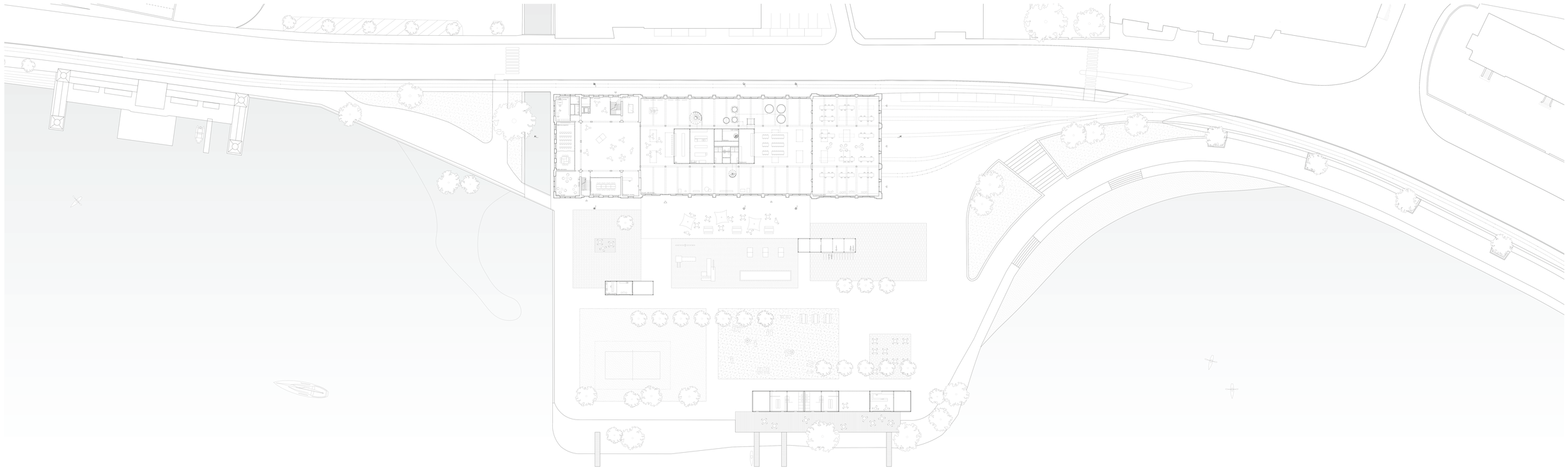

plan rez-de-chaussée 1/200

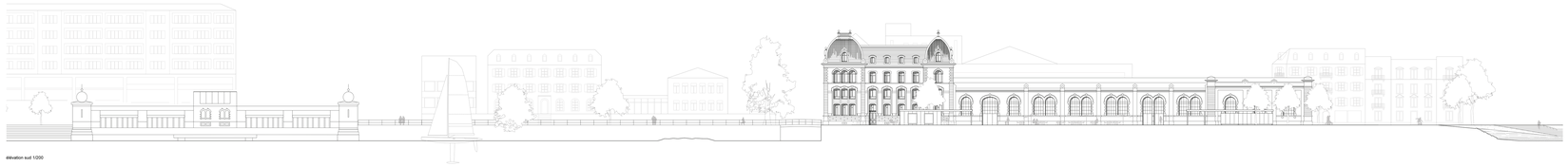

élévation sud 1/200

élévation est 1/200

EPFL Projet de Master. Groupe de suivi: M. Fröhlich L. Pattaroni T. Borges H.-U. Häfeli. 24 juin 2016. Caroline Gutzwiller