Commons Platform

Recentering Manufacturing and Leisure at Montreux's ex-Menuiserie Modèle Held

Yann Kozel

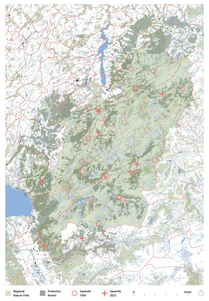

Wood supply in Switzerland

Construction & Furniture making
3.08 mio m³/a
27% local, 42% imported

Plays & Cardboard
1.17 mio m³/a
7% local, 23% imported
(with recycling)

Energetic valorisation
6.12 mio m³/a
19% local, 2% imported

Source: V. Hachuel Schmid, "Argumente Ein Franz Du Bois" (Lignum, Economie Suisse du bois, Zurich, 2021).

Forest coverage in the commune of Montreux

44% of the commune's territory is covered by forests, representing 1320 ha
320 ha on private forests and 1000 ha of public forests
82% are protective forests

Source: "Commune de Montreux - Forêts," n.d., https://www.montreux.ch/habiter-et-decouvrir/territoire/forets.

Thionnet-Lonnaud sawmill

~ 90 m³/a
Production of the Regional Nature Park of Gruyère Pays d'Enhaut
90% are from everything commune and private sites
Fir/ epicéa/ sapin
Mainly sawed for overseas chalet, joinery and ceremonial buildings

Source: "Le Plan Grypéa Pays d'Enhaut," n.d. Parc naturel régional Gruyère Pays d'Enhaut, n.d., https://www.gruyeapaysdenhaut.ch/fr/Actu/actu-des-avants.

Forests · Imported · Recycled · Protective forests · Other · 1 m³ · Provenance: Regional Nature Park · Provenance: Other

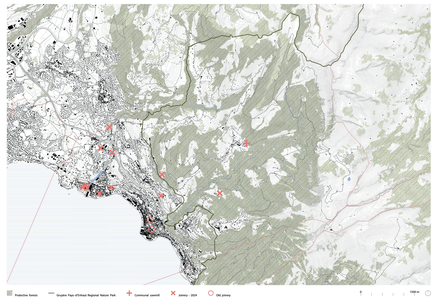

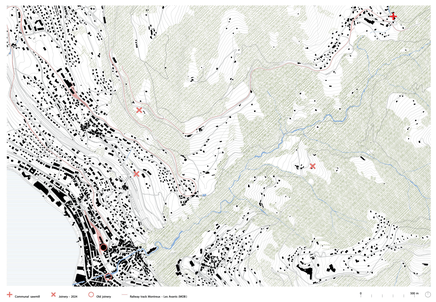

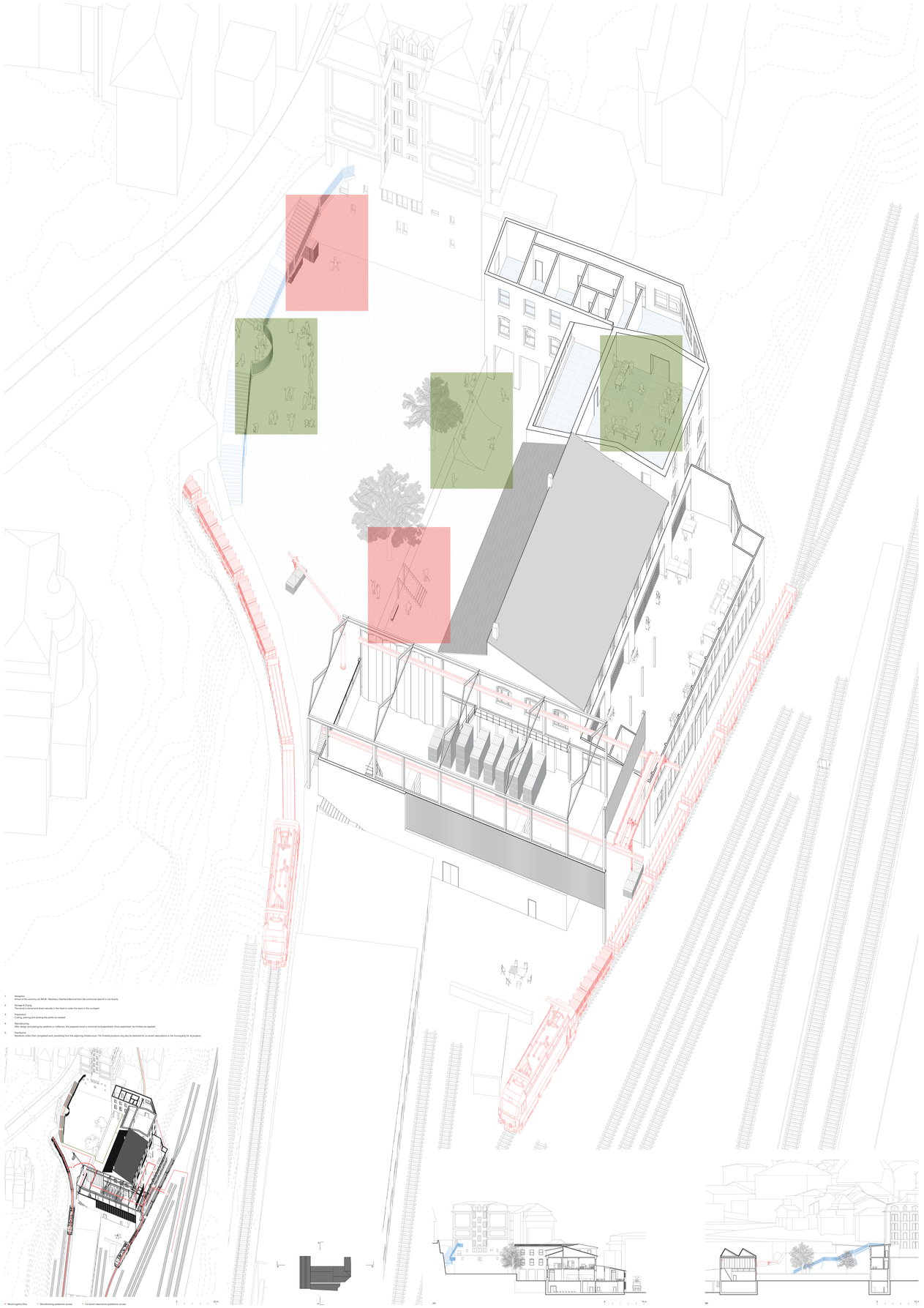

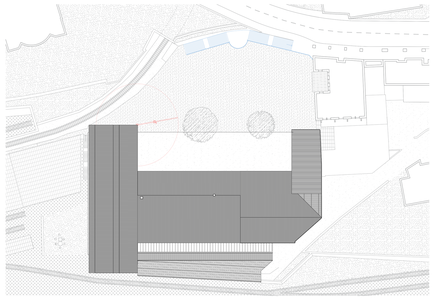

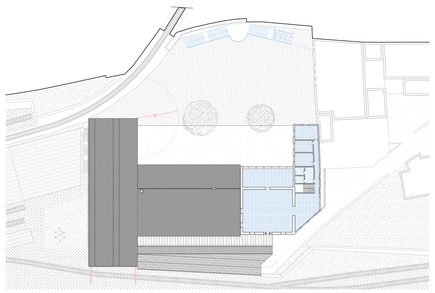

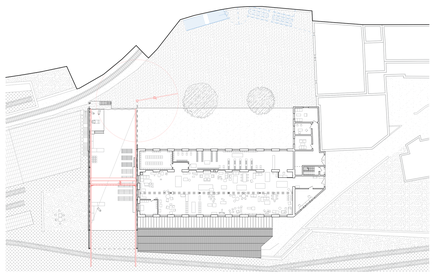

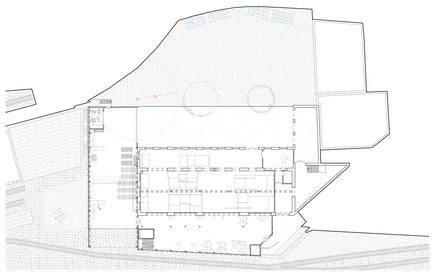

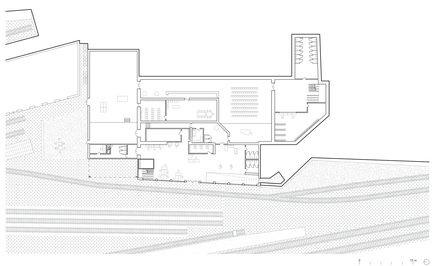

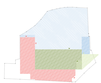

Outdoor space · Indoor / covered space · Unassigned space - shared · Woodworking · Dancing club · Stampark · Second hand store