Plan de site - La ville de Genève
1:5000

Façades de la rue du Fort-Barreau
1:100

Toiture

Le quartier des Grottes

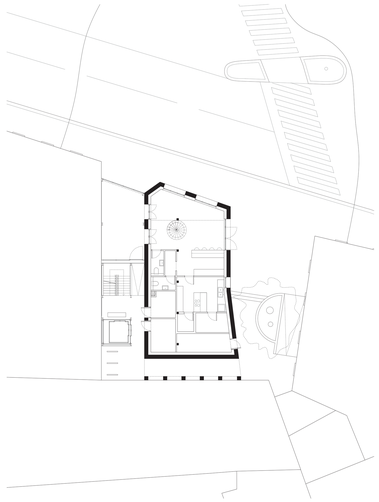

Plan du rez-de-chaussée
1:100

Plan d'étage type
1:50

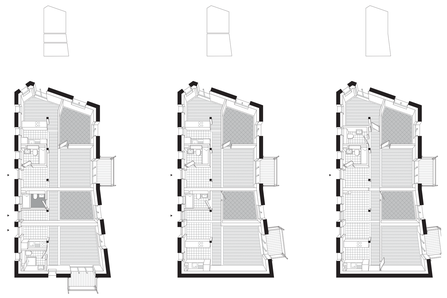

Variations typologiques
1:100

Séjour

Diagrammes morphologiques

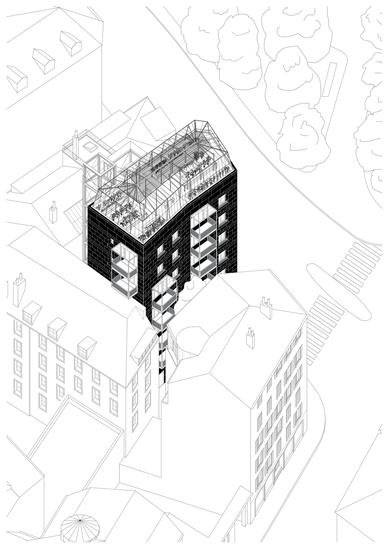

Axonométrie angle Sud-Est

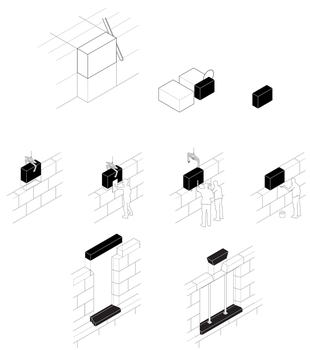

Construire en pierre massive

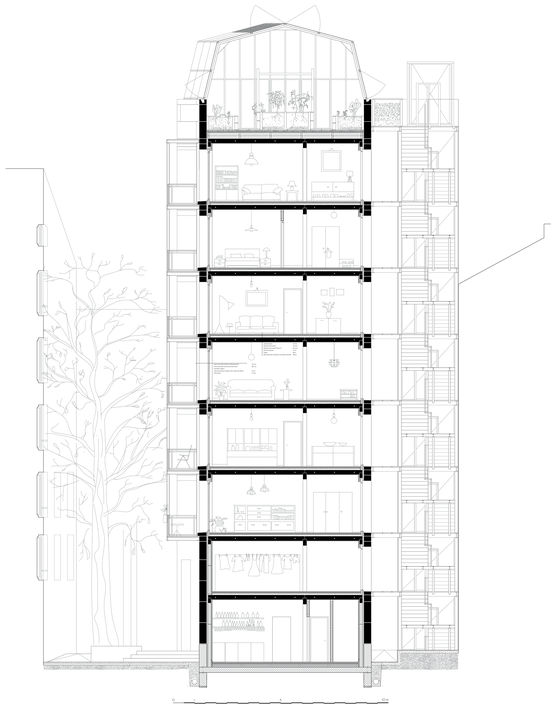

Coupe transversale
1:50

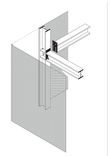

Assemblages en métal boulonné ou vissé

Dalles en bois massif lamellé-chevillé

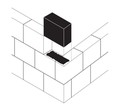

Façades auto-portantes en pierre massive

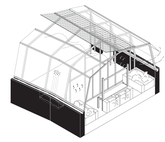

Serre bioclimatique en toiture

Coupe longitudinale
1:100

Palier

Façade Est
1:100

DE ROCHE, DE BOIS ET D'ACIER - DES LOGEMENTS PÉRENNES À GENÈVE

Projet de Master 2020 - Laura Ardizzone et Loïc Kritzinger - EPFL

Groupe de suivi: Marco Bakker, Corentin Fivet, Pauline Seigneur