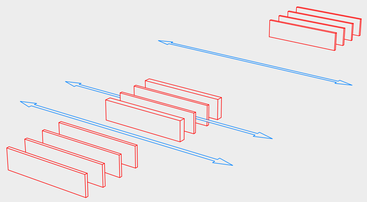

Les voiles porteurs sont placés dans le sens du courant du Rhône afin d'opposer le moins possible de résistance à ce dernier.

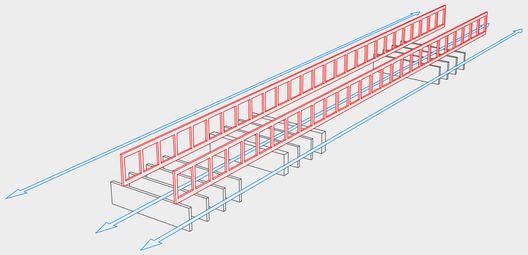

Les poutres Virendeels permettent d'enjamber le fleuve et sont placées perpendiculairement au courant afin de garantir les rapports visuels entre la ville et son cours d'eau.

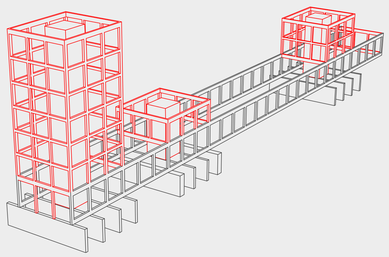

Les étages d'habitation lient le tout et garantissent le contreventement de l'ensemble.

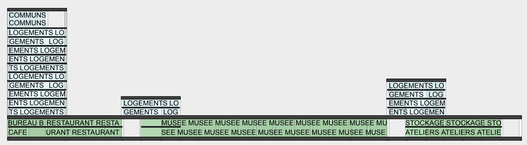

Schéma programmatique

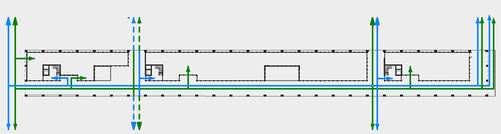

Schéma distributif

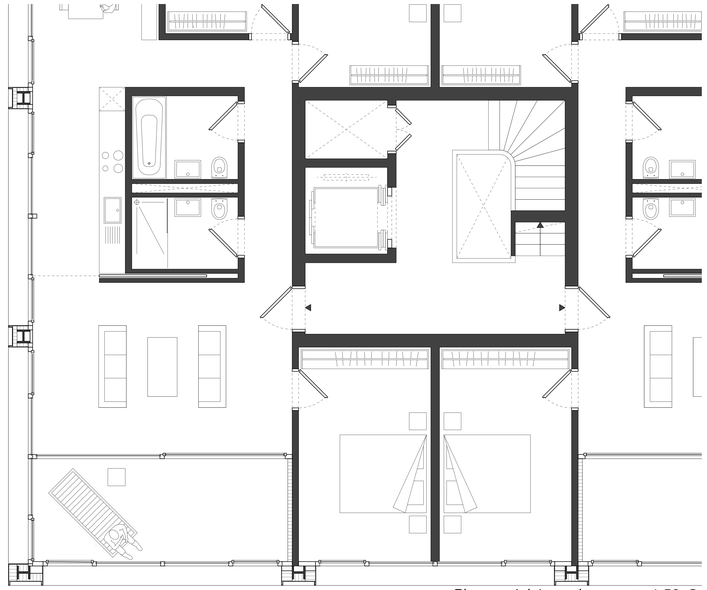

Plan partiel étage logement 1:50

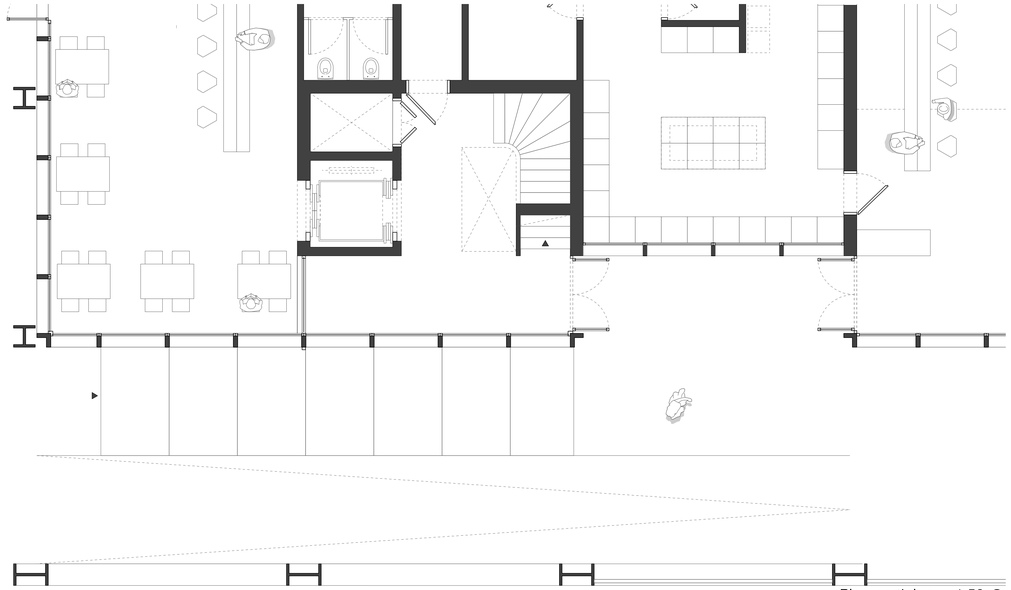

Plan partiel rez 1:50

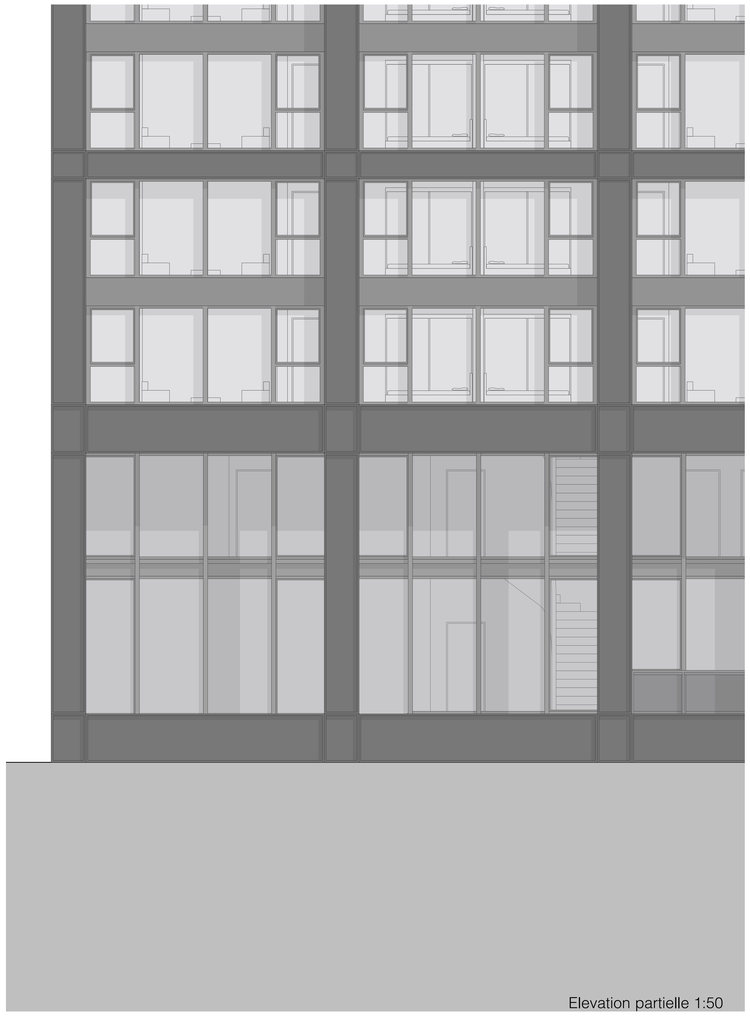

Elevation partielle 1:50

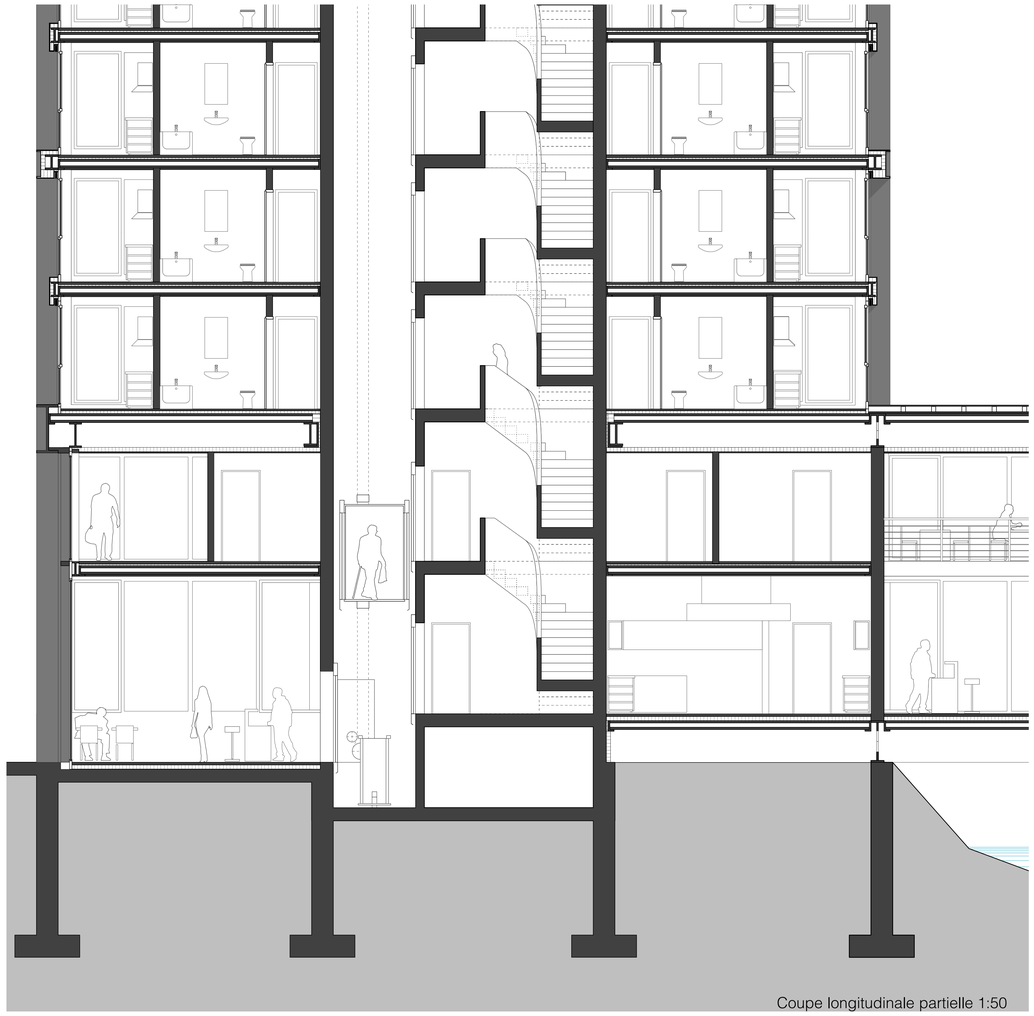

Coupe longitudinale partielle 1:50